zuvy

Ops Intern Assignment

Candidate for Zuvy Ops | Automation, and Student Engagement

Presented by: Deep Tiwari

Introduction & Background

The journey from Varanasi to

NavGurukul

ROOTS & FOUNDATION

Varanasi, Uttar Pradesh: Proudly hailing from the cultural capital of India, which has instilled in me a sense of discipline and values.

BCA Degree: My academic background in Computer Applications provides me with a strong logical and technical foundation for operational workflows.

NavGurukul Experience: Currently at NavGurukul, where I am rigorously building my professional skills and bridging the gap between theory and industry practice.

Why I want to join Zuvy Ops ?

Skill Alignment

My IT background allows me to understand and optimize digital operations and platforms effectively.

Student Success

I am deeply passionate about helping children and students navigate their learning journey.

The Joy of Briefing

I find immense satisfaction in explaining complex concepts and briefing others to ensure clarity.

Bootcamp Weekly Report

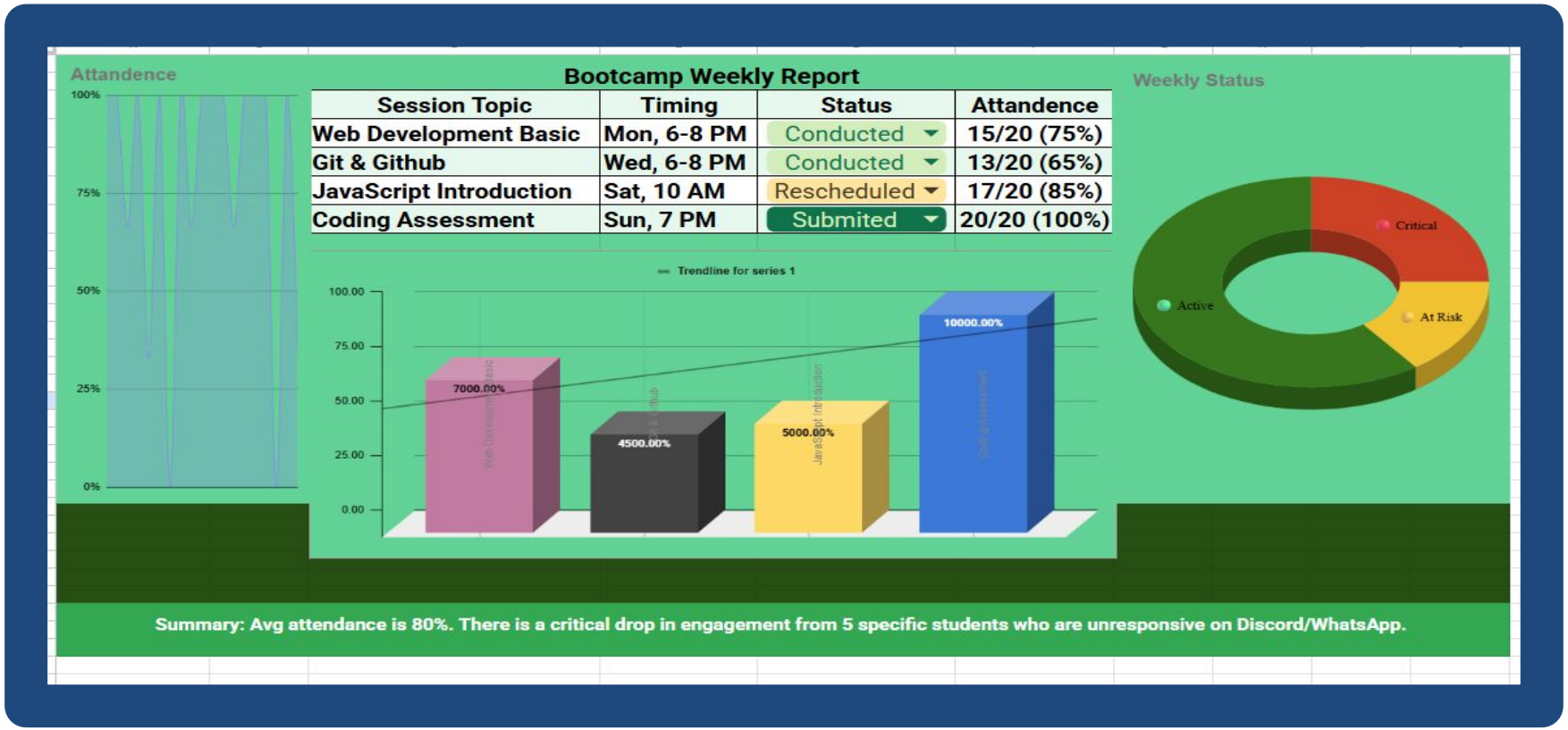

Session Topic	Timing	Status	Attandence
Web Development Basic	Mon, 6-8 PM	Conducted	15/20 (75%)
Git & Github	Wed, 6-8 PM	Conducted	13/20 (65%)
JavaScript Introduction	Sat, 10 AM	Rescheduled	17/20 (85%)
Coding Assessment	Sun, 7 PM	Submited	20/20 (100%)

Summary: Avg attendance is 80%. There is a critical drop in engagement from 5 specific students who are unresponsive on Discord/WhatsApp.

Assessment Reminder (Slack/WhatsApp)

"Hey Buddy! 🚀 Our coding assessment goes live today at 7 PM. This is a great chance to test your skills and see how far you've come this week! If you hit any blockers, reach out. Let's finish the week strong—you've got this! 🔥

Student Reminder Message (Coding Assessment)

Date: 14/04/2026

Reminder: Weekly Coding Assessment at 7 PM!

- Hi Team! Ready to showcase your skills? The assessment link goes live today at **7 PM sharp**. This is your chance to practice what you've learned and track your progress!

🔗 **Link:**

Mar 14, 2026 3:00 PM | **AI/ML meeting**

Attendees: Nikita Panwar Ankit Kumar Deep Tiwari

⏱️ **Deadline: Tonight**

24:19:58

Addressing Student Absence

Immediate Actions:

1. **Personal Outreach: Send individual "check-in" messages to the 5 inactive students via private DM or a phone call to identify specific blockers.**
2. **Peer Sync: Ask active students if they have heard from their missing peers to ensure there isn't a shared technical issue.**
3. **Instructor Alert: Flag the 6 students who missed the assessment to the instructor for potential remedial support.**

Engagement & Problem-Solving Strategy

Problem Statement: *Addressing 5 unresponsive and consistently absent students in the bootcamp.*

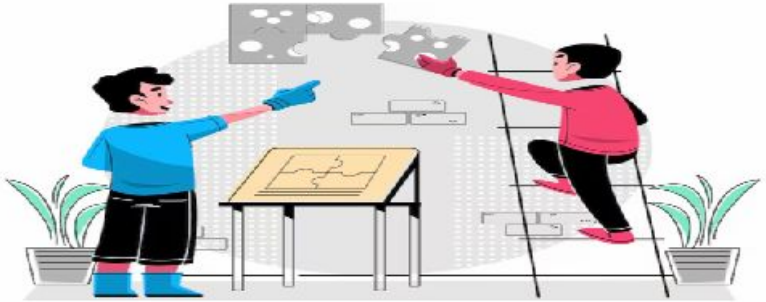

Immediate Actions

1.) **Personal Phone Calls:** Instead of just sending messages, I will personally call these 5 students. Often, students face technical issues or personal emergencies that they don't share on chat. A direct call helps in understanding the real reason for their absence.

2.) **One-on-One Feedback Session:** For students who answer the call, I will schedule a 10-minute private meeting. I want to check if they find the course content (like JavaScript or Git) too difficult and if they need extra support.

3.) **Contact Reach-out:** If a student is completely unreachable, I will use the secondary contact number or email provided during registration to ensure their safety and check their commitment to the program.

What I Learned from This Exercise

- **Operational Agility:** Learned how to quickly adapt a schedule when an instructor reschedules, ensuring students are informed and attendance is tracked for the new Saturday 10 AM slot.
- **Data-Driven Reporting:** Realized that tracking specific attendance (e.g., 18 vs. 15 students) is crucial for identifying early signs of disengagement before a major assessment.
- **Empathy in Communication:** Understood that "Operations" isn't just logistics; it's about balancing professional reminders with the motivation needed to keep 20 students focused and active.
- **Proactive Problem Solving:** Developed a framework for identifying "at-risk" students (the 5 non-responders) and creating a structured plan to bring them back on track.

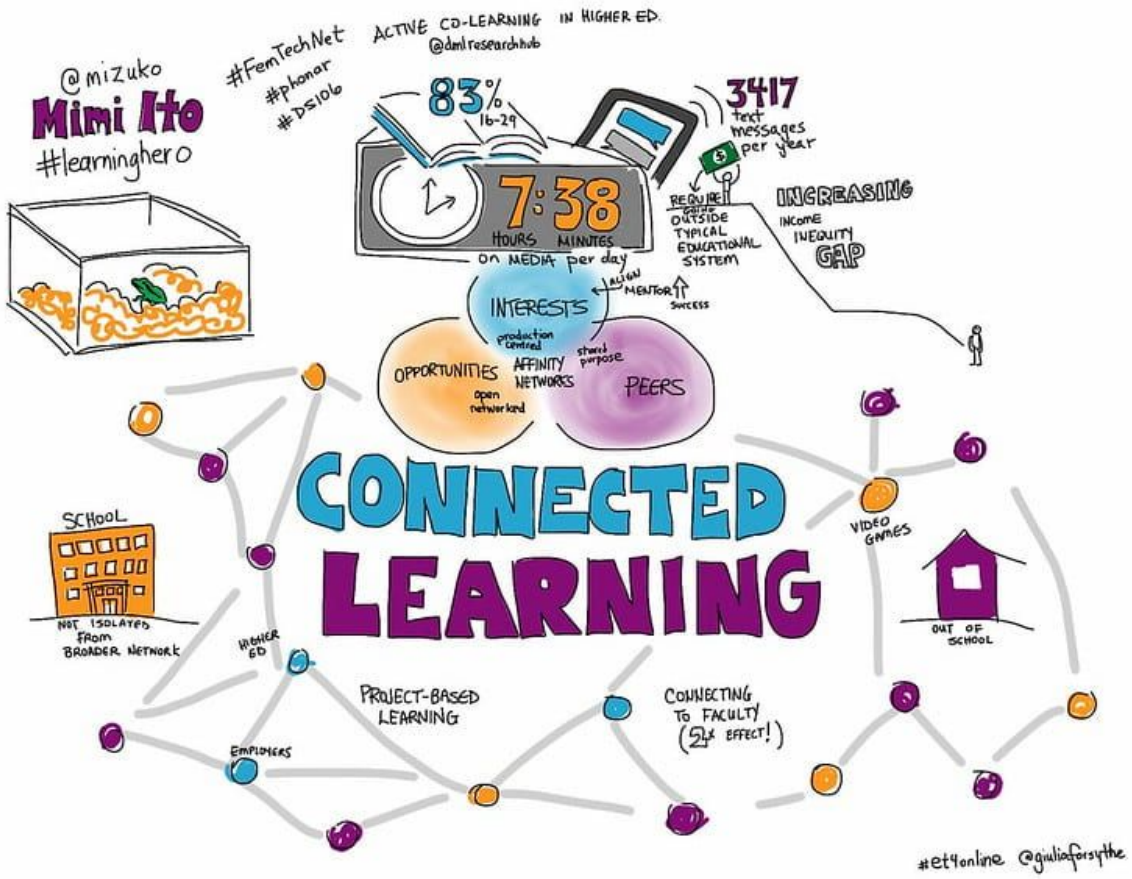

THANK YOU

Deep Tiwari | Ready to drive Zuvy Ops

Questions? I'm ready to walk you through the details.

MY PHILOSOPHY

"Operations is not just about efficiency; it's about empowering every student with the right information at the right time."